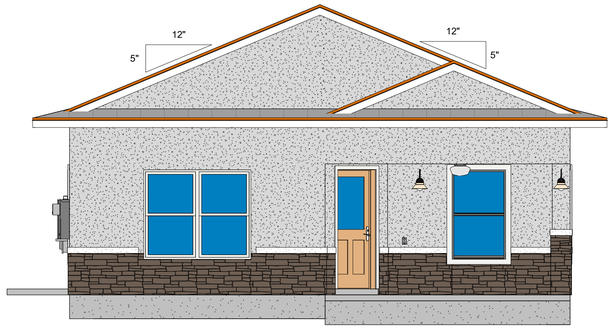

2 Front View
1/4" = 1'-0"

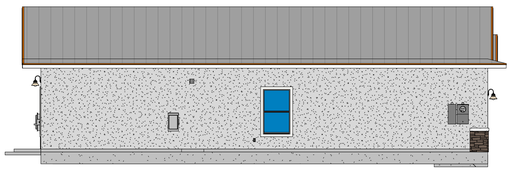

3 Left View
1/8" = 1'-0"

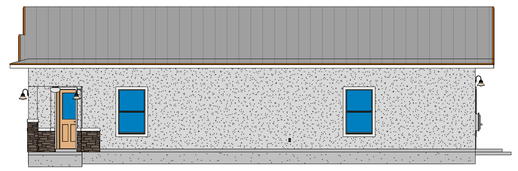

4 Right View
1/8" = 1'-0"

5 Rear View
1/8" = 1'-0"

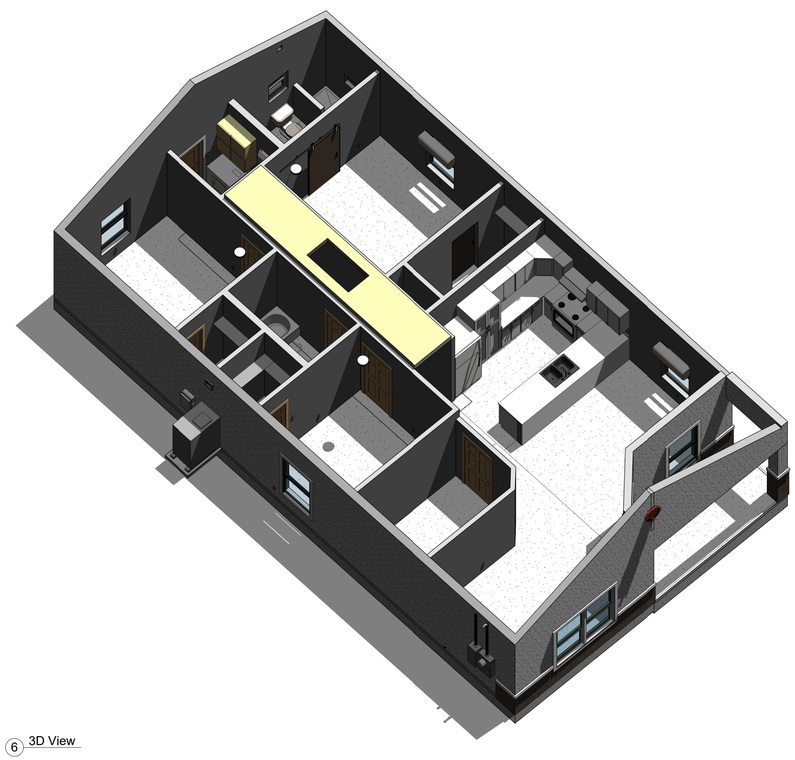

6 3D View

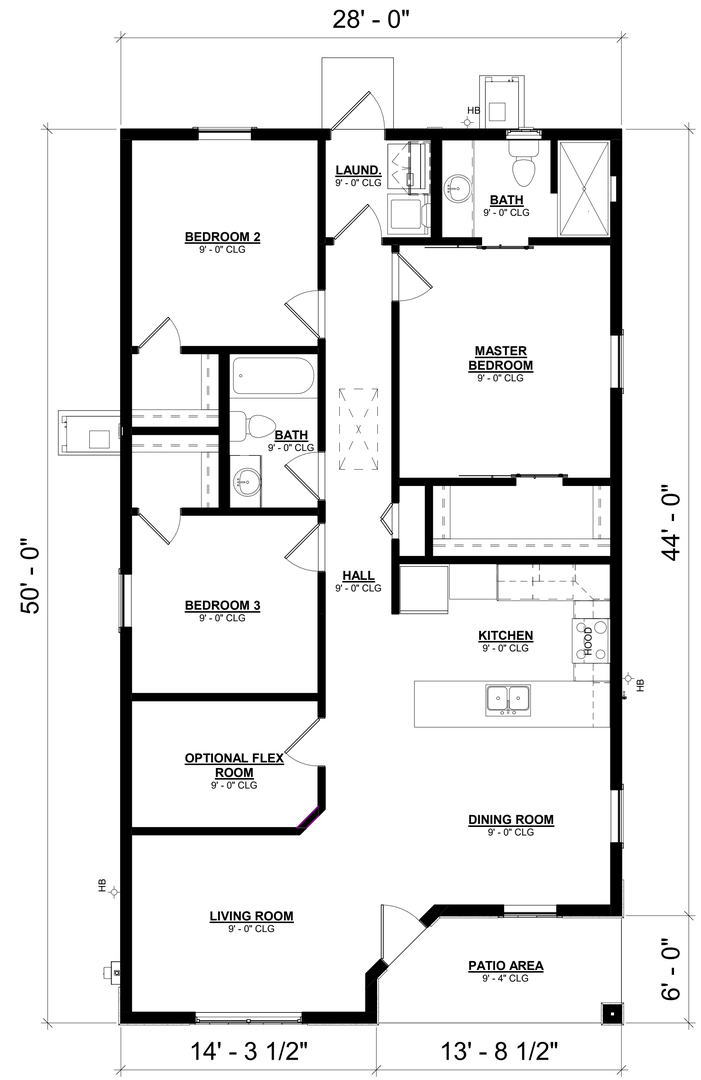

1 Floor Plan
1/4" = 1'-0"

1ST FLOOR	1318 SF
1ST FLOOR PATIO	82 SF
TOTAL	1400 SF

PERFORMANCE BUILDING SOLUTIONS

120 Jupiter Key Road, Suite #1
Jupiter, FL 33477
(561) 935-3700

PerformanceBuildingSol.com

For City/County Use Only

Architect/Engineer

NOT FOR CONSTRUCTION

Revision Schedule

#	ISSUES AND REVISIONS	DATE	BY

Purpose of Issuance

Project
Diane Model Home

Address
ST ZIP

Project Number: 2021.00?

Sheet Name:
Cut Sheet

Drawn by EMW
Checked BTW
Scale
As indicated
Sheet Number
CS000

ALL DRAWINGS, DETAILS, SPECIFICATIONS AND OTHER DOCUMENTS PROVIDED BY OTHERS TO THE PROJECT SHALL BE REPRODUCED BY OTHERS ALL DRAWINGS, DETAILS PROPERTY OF PERFORMANCE BUILDING SOLUTIONS, LLC. THESE DRAWINGS ARE ISSUED ONLY FOR THE PROJECT ADDRESS LISTED. DO NOT USE DETAILS, NOTES, SPECS, DWG, OR ANY PART THEREOF WITHOUT WRITTEN CONSENT FROM PERFORMANCE BUILDING SOLUTIONS, LLC. ANY DISCREPANCIES THAT EXIST BETWEEN THESE PLANS, SPECIFICATIONS SHOULD BE BROUGHT TO THE ATTENTION OF ENGINEER PRIOR TO COMMENCEMENT.

V:\Performance Building\14-Diane\Provided\11-28-2021_Sample Revised_Diane.rvt